

MEMORANDUM OF EASEMENTS				MEMORANDUM OF EASEMENTS				MEMORANDUM OF CAR PARKING COVENANTS			
PURPOSE	SHOWN	SERVIENT TENEMENT	DOMINANT TENEMENT	PURPOSE	SHOWN	SERVIENT TENEMENT	DOMINANT TENEMENT	PURPOSE	SHOWN	SERVIENT TENEMENT	DOMINANT TENEMENT
ROW	A1	LOT 1	LOT 9	STORMWATER, ACCESS	M	LOT 1	LOT 2,3,4,5,6,7,8,9	PARKING	A2	LOT 9	LOT 1
PARTY WALL, MAINTENANCE, EAVE OVERHANG	A	LOT 1	LOT 2	STORMWATER, ACCESS	N	LOT 2	LOT 1,3,4,5,6,7,8,9	PARKING	A3	LOT 9	LOT 2
PARTY WALL, MAINTENANCE, EAVE OVERHANG	B	LOT 2	LOT 1	STORMWATER, ACCESS	O	LOT 3	LOT 1,2,4,5,6,7,8,9	PARKING	A4	LOT 9	LOT 3
PARTY WALL, MAINTENANCE, EAVE OVERHANG	C	LOT 2	LOT 3	STORMWATER, ACCESS	P	LOT 4	LOT 1,2,3,5,6,7,8,9	PARKING	A5	LOT 9	LOT 4
PARTY WALL, MAINTENANCE, EAVE OVERHANG	D	LOT 3	LOT 2	STORMWATER, ACCESS	Q	LOT 5	LOT 1,2,3,4,6,7,8,9	PARKING	A6	LOT 9	LOT 5
PARTY WALL, MAINTENANCE, EAVE OVERHANG	E	LOT 3	LOT 4	STORMWATER, ACCESS	R	LOT 6	LOT 1,2,3,4,5,7,8,9	PARKING	A7	LOT 9	LOT 6
PARTY WALL, MAINTENANCE, EAVE OVERHANG	F	LOT 4	LOT 3	STORMWATER, ACCESS	S	LOT 7	LOT 8	PARKING	A8	LOT 9	LOT 7
PARTY WALL, MAINTENANCE, EAVE OVERHANG	G	LOT 5	LOT 6	ACCESS, ELECTRICITY, TELECOM, WATER SUPPLY	T	LOT 1	LOT 2,3,4,5,6,7,8	PARKING	A9	LOT 9	LOT 8
PARTY WALL, MAINTENANCE, EAVE OVERHANG	H	LOT 6	LOT 5	ACCESS, ELECTRICITY, TELECOM, WATER SUPPLY	U	LOT 2	LOT 3,4,5,6,7,8				
PARTY WALL, MAINTENANCE, EAVE OVERHANG	I	LOT 6	LOT 7	ACCESS, ELECTRICITY, TELECOM, WATER SUPPLY	V	LOT 3	LOT 4,5,6,7,8				
PARTY WALL, MAINTENANCE, EAVE OVERHANG	J	LOT 7	LOT 6	ACCESS, ELECTRICITY, TELECOM, WATER SUPPLY	W	LOT 4	LOT 5,6,7,8				
PARTY WALL, MAINTENANCE, EAVE OVERHANG	K	LOT 7	LOT 8	ACCESS, ELECTRICITY, TELECOM, WATER SUPPLY	X	LOT 5	LOT 6,7,8				
PARTY WALL, MAINTENANCE, EAVE OVERHANG	L	LOT 8	LOT 7	ACCESS, ELECTRICITY, TELECOM, WATER SUPPLY	Y	LOT 6	LOT 7,8				
				ACCESS, ELECTRICITY, TELECOM, WATER SUPPLY	Z	LOT 7	LOT 8				

Kohimarama Road

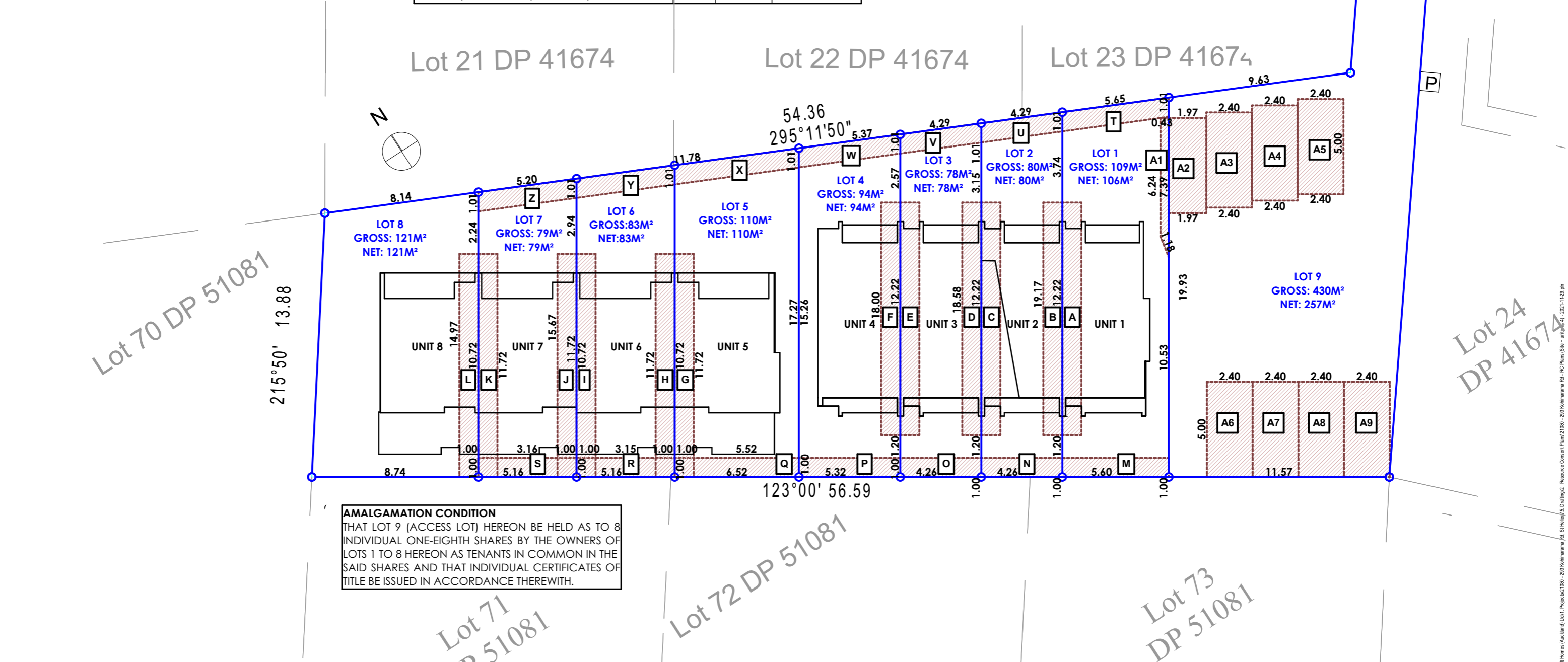

AMALGAMATION CONDITION
 THAT LOT 9 (ACCESS LOT) HEREON BE HELD AS TO 8 INDIVIDUAL ONE-EIGHTH SHARES BY THE OWNERS OF LOTS 1 TO 8 HEREON AS TENANTS IN COMMON IN THE SAID SHARES AND THAT INDIVIDUAL CERTIFICATES OF TITLE BE ISSUED IN ACCORDANCE THEREWITH.

COPYRIGHT - THIS DRAWING REMAINS THE PROPERTY OF ASHCROFT HOMES AUCKLAND LTD AND IS PROVIDED FOR USE AS DESCRIBED AND MAY NOT BE USED OR REPRODUCED IN WHOLE OR PART WITHOUT WRITTEN PERMISSION

For Marcus Bosch - Tatahi Holdings Limited	 Ashcroft Homes <small>SMARTER THINKING, GREATER RETURNS.</small> Auckland Ph 09-3775885	Drawing Title SUBDIVISION PLAN	
		Address 293 Kohimarama Road St Helliers	Drawing No/Revision A05 Scale 1:200 @ A3
ALL DIMENSIONS TO BE VERIFIED ON SITE		Job Number 21080	
Issue RC PLANS	1/12/2021	Template Version Windsor T2- 2B & 3B - TV 2021-04-20	
Drawn ALINE			